

© Crown copyright and database rights (2023) Ordnance Survey (AC0000850973)

Drawn By	RW
Drawing No.	CPPRMLLN-DWG-001
Date	29/05/2024
Scale	1:200@A4

Title	Batch 22 Proposed Conversion of Single Yellow Line into No Waiting at Any Time Road Marking Restrictions Coppermill Lane E17
-------	--

Notes	 Represents Proposed
	 Represents Existing



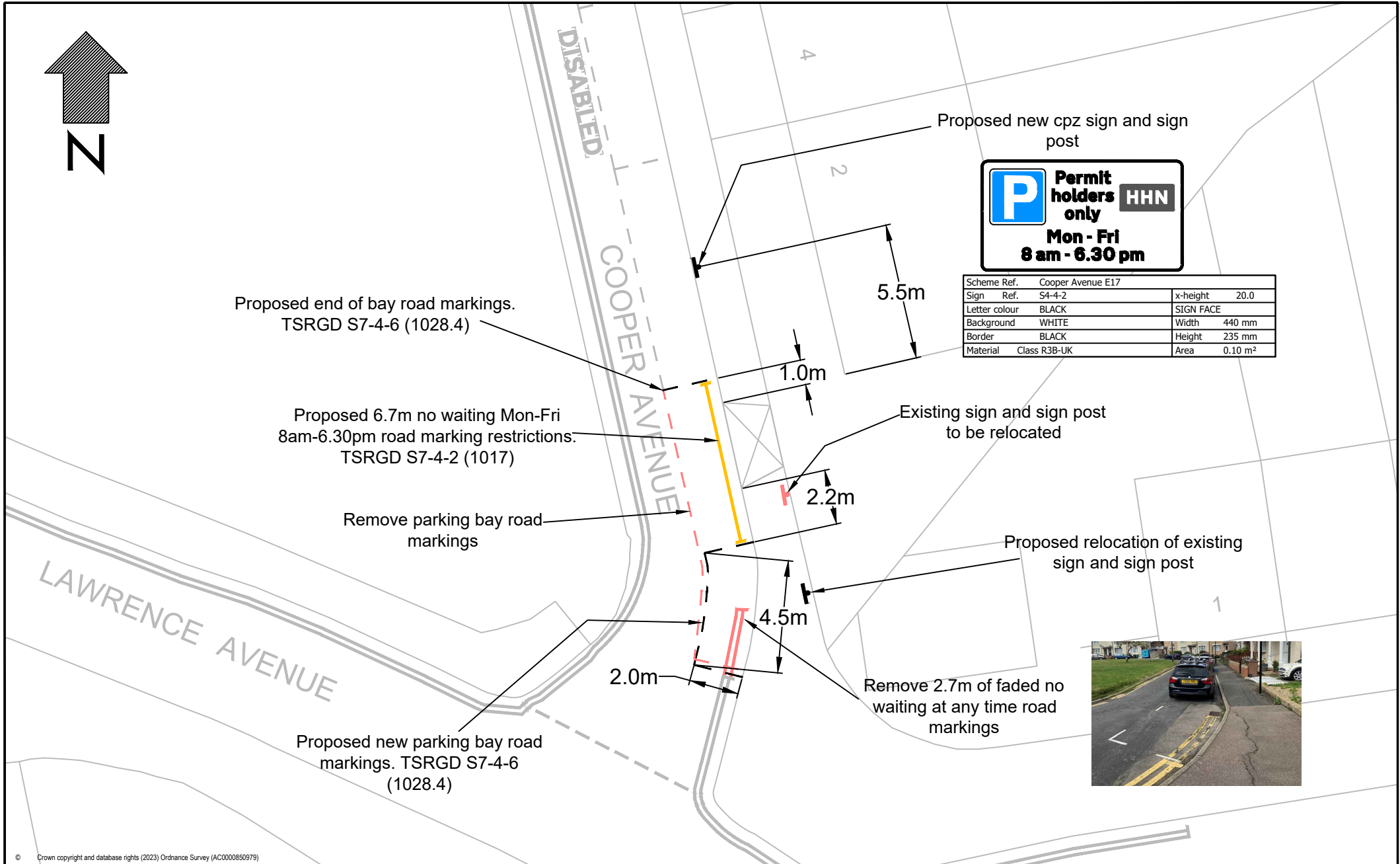
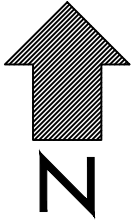

Scheme Ref.	Cooper Avenue E17	
Sign Ref.	54-4-2	x-height 20.0
Letter colour	BLACK	SIGN FACE
Background	WHITE	Width 440 mm
Border	BLACK	Height 235 mm
Material	Class R3B-UK	Area 0.10 m ²



© Crown copyright and database rights (2023) Ordnance Survey (AC0000850979)

Drawn By	RW
Drawing No.	2CPRVN-DWG-002
Date	01/09/2023
Scale	1:250@A4

Title	Minor Batch
	Removal of Parking Bay Road Markings and
	Proposed No Waiting Road Marking Restrictions
	2 Cooper Avenue E17

Notes	<ul style="list-style-type: none"> — Represents Proposed — Represents Existing - - - Represents Remove
-------	--

