

**NOTES:**

1. All dimensions are in meters unless otherwise stated

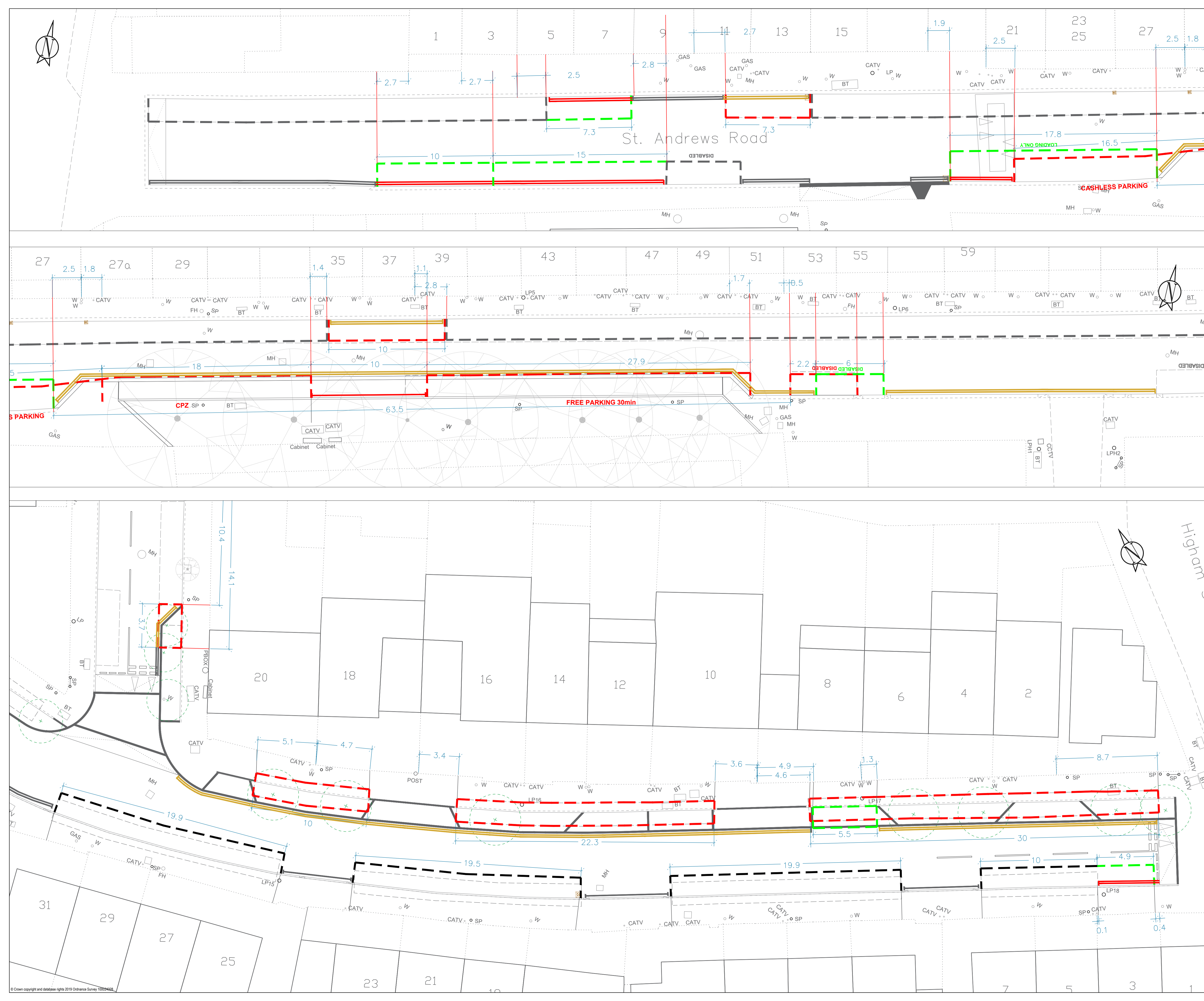

Rev No.	Date	Description	By
B	12/08/24	Papermill place CPZ/PYP bay split add DYL stirling Road	JR

**Sutherland Road**  
**TMO proposal existing CPZ**  
 Sutherland Rd, St Andrews Rd & Stirling Rd  
 LONDON BOROUGH OF WALTHAM FOREST

**Engineering Design Group**  
 Low Hall  
 Argill Ave  
 Leyton  
 London E10 7AS.



Designed by:	Drawing Size:	Directory/Sub-Directory:
JR	A1	NOTES:
Checked by:	Scale:	Filename:
JR	NTS	NOTES:
Date:	Drawing No.:	Revision:
02/08/2024	TMO001	B

© Crown copyright and database rights 2019 Ordnance Survey 100044282

PLOT DATE: 12 Aug. 2024 - 9:30am CAD REFERENCE: O:\ENGINEERING\DESIGN\10-PROJECTS\147-SUTHERLAND ROAD\STAGE 3-BUILT-ED\DESIGN\TMO\Sutherland TMO Note CPZ.dwg USERNAME: jrbeson